



Sun Prairie Area
School District
Futures depend on us...every child, every day.

Sun Prairie West High School EXECUTIVE SUMMARY

PROVIDED BY FINDORFF

2850 Ironwood Drive • Sun Prairie, WI 03.17.2022

Overview

Here at Sun Prairie West High School, many areas are beginning to resemble the final, finished space. Wood plank flooring installation is complete in all three gyms with staining and painting now underway. After wood floor finishing is complete, bleachers will be installed. The Learning Stairs, in the Main Commons, are being prepared for hardwood installation. Flooring crews will then begin on the Performing Arts Center (PAC) stage.

Painting is well underway in the Band, Choir and Orchestra rooms and offices. Upon completion, door frames and ceiling grid will be installed. The Wrestling and Weight rooms are nearing completion with flooring, wall panel and mirror installation in progress.

Athletic and Pool Locker Room flooring is being installed. The resinous flooring – which is used in locker rooms and many restrooms at Sun Prairie West – is durable and easy to clean. Wall Panels are being installed around the second level Walking Track and will be visible from the Main Commons.



Striping at the Competition Gym is in progress. Shown here is the main basketball & volleyball court.

Update

- Painting at Band/Choir/Orchestra rooms
- Maple flooring on Learning Stairs
- Staining in the Competition and Auxiliary Gym
- Theatrical Equipment Installation in the PAC
- Flooring in the Locker Rooms
- Wall panels around the Walking Track
- Flooring in the Wrestling and Weight Rooms

Looking Ahead

- Athletic office cabinets and countertops
- Seating installation in the PAC
- Bleachers in the Gymnastics Gym
- Wood flooring at the PAC Stage

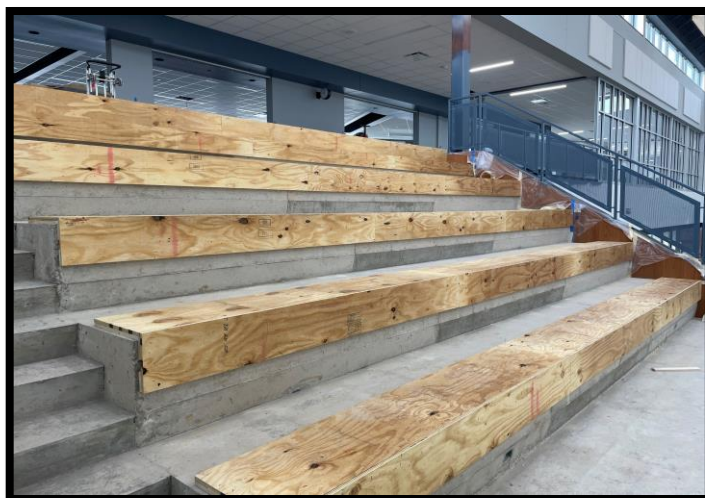

The Learning Stairs are being prepared for maple hardwood installation.

DID YOU KNOW?

Stage rigging is a term describing how objects on stage are suspended or moved. The rigging system at SPWHS allows the stage crew to safely move objects and manipulate effects on the stage. Rigging can be manually operated or powered by winches. Motorized rigging can be programmed to deliver predictable and consistent scenery movements at every performance.



Questions?

Senior Project Manager, Dave Chmielewski / 608.628.3187 / dchmielewski@findorff.com

Findorff
BUILDING & BEYOND



Sun Prairie Area
School District
Futures depend on us...every child, every day.

Sun Prairie West High School **EXECUTIVE SUMMARY**

PROVIDED BY FINDORFF

//////////////////// 2850 Ironwood Drive • Sun Prairie, WI ////////////////////// PAGE 2

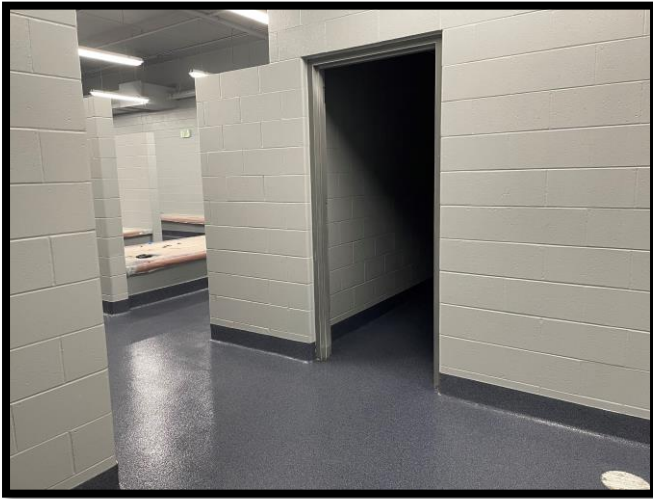

Resinous flooring in the Athletic and Pool Locker Rooms is underway.



Flooring in the Wrestling and Weight Rooms is nearing completion.



Wall panels are being installed around the second level Walking Track.

Questions?

Senior Project Manager, Dave Chmielewski / 608.628.3187 / dchmielewski@findorff.com

Findorff
BUILDING & BEYOND